

Trst. Shankarswami

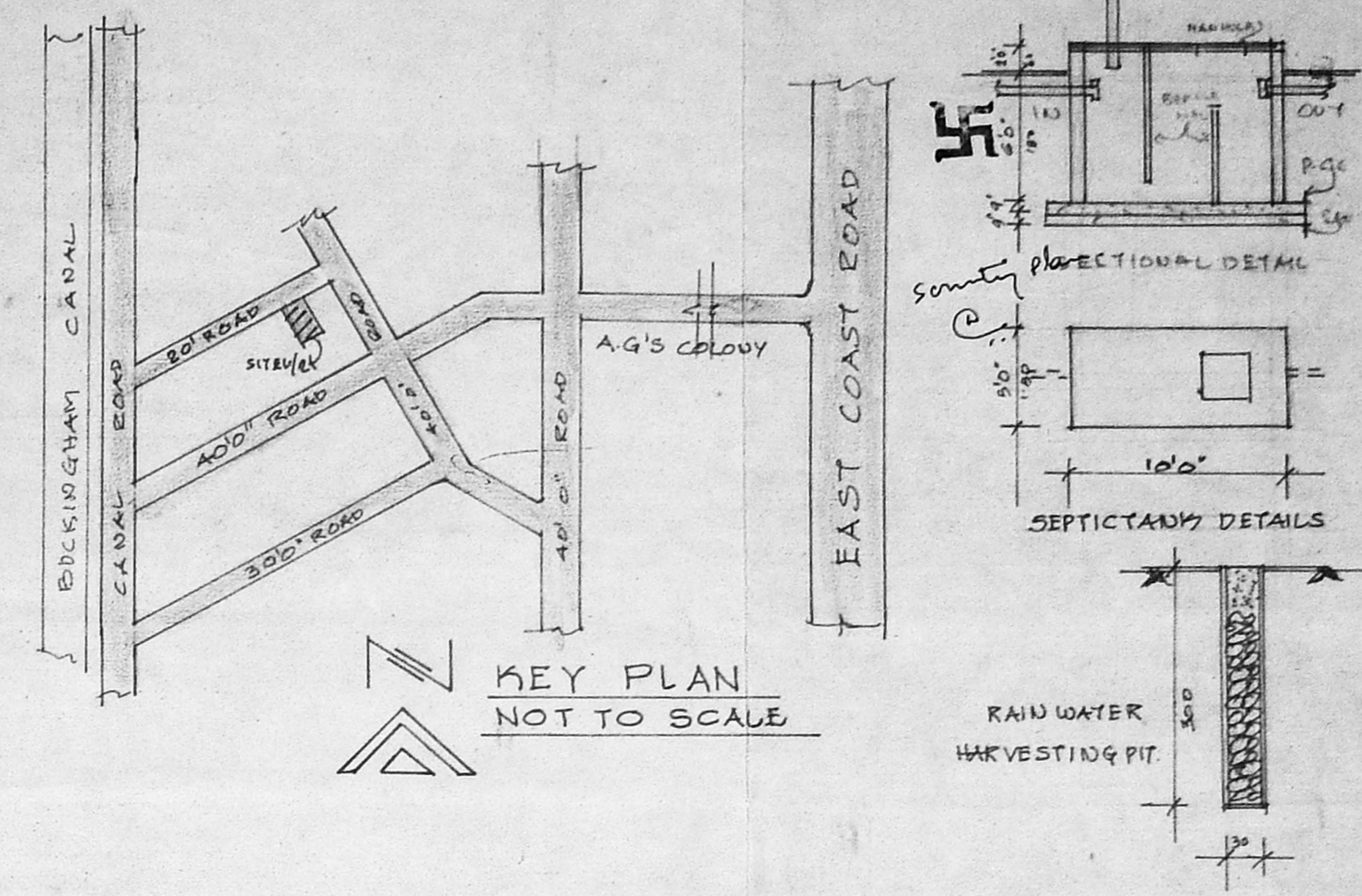

PLAN SHOWING THE PROPOSED RESIDENTIAL BUILDING AT PLOT NO:17, SWAMINATHA NAGAR IN S.NO: 257/GC OF KOTTIVAKKAM VILLAGE TAMBARAM TALUK, KANCHIPEURAM DISTRICT. ST. THOMAS MALAI PANCHAYAT UNION SCALE: 8 FEET TO AN INCH (1:100)

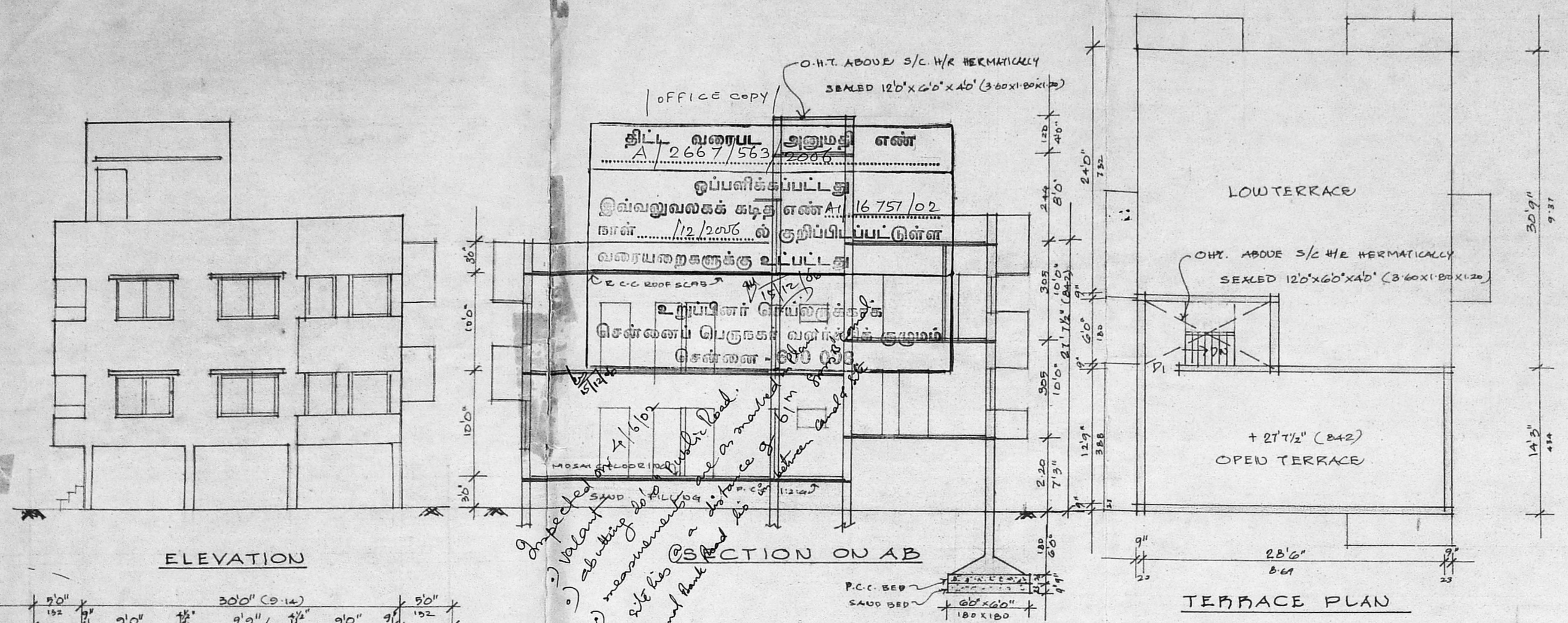
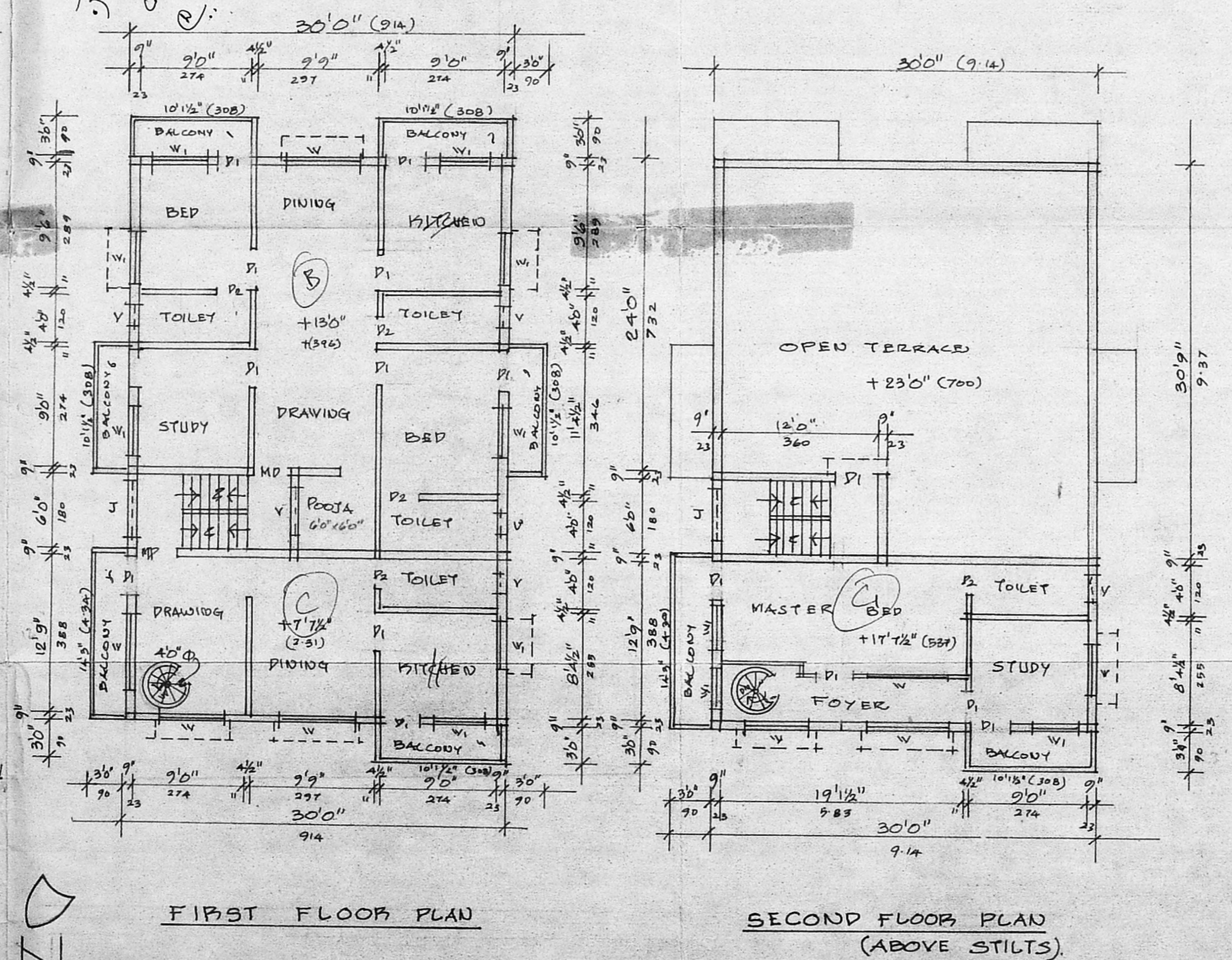
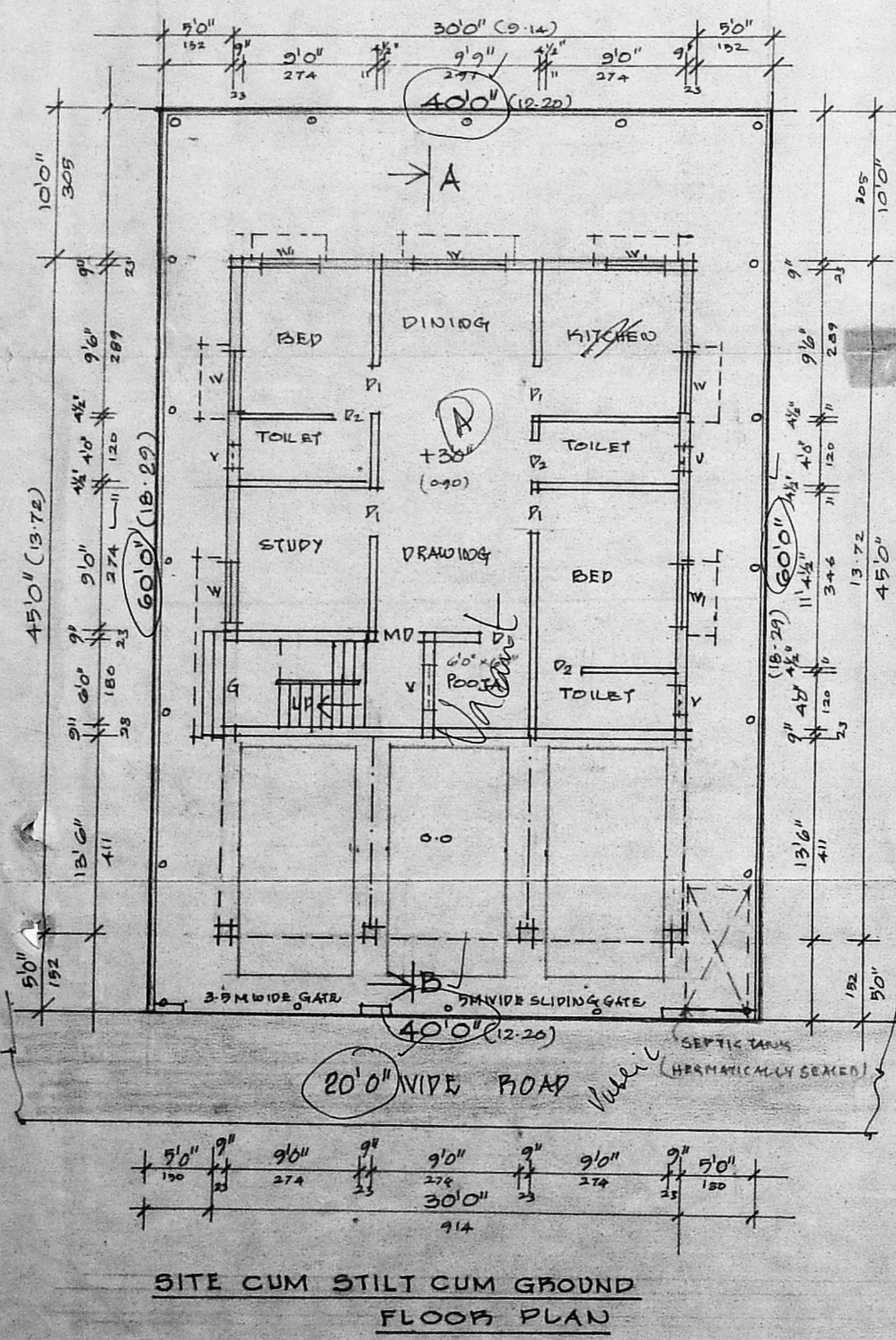

JOINERIES		AREA STATEMENT
MD - MAIN DOOR	3'6" x 7'0" 1.05 x 2.13	PLOT EXTENT 2400 SQ.FT / 223 SQ.M.
D1 - DOOR	3'0" x 7'0" 0.90 x 2.13	GROUND FLOOR AREA 945 sq / 87.74 sq
D2 - DOOR	2'6" x 7'0" 0.76 x 2.13	FIRST FLOOR AREA 1945 sq / 143.53 sq
W - WINDOW	6'0" x 4'6" 1.80 x 1.37	SECOND FLOOR AREA 515.25 sq / 47.87 sq
W1 - WINDOW	3'0" x 4'6" 0.90 x 1.37	TOTAL FLOOR AREA 3005.25 sq / 279.19 sq
V - VENTILATOR	2'0" x 1'0" 0.60 x 0.30	F.S.I : 1.25 COVERAGE : GA. 32%
J - R.C.C. JOLLY	TO SIZES	NO. OF CAR PARKING LOTS: 3 NOS
G - GRILL GATE	6'0" x 7'0" 1.80 x 2.13	

SPECIFICATIONS:
 COLUMN FOOTING FOUNDATIONS LAID OVER THE SAND FILLING AND ALL COLUMNS ARE CONNECTED THRO. PLINTH AND ROOF BEAMS. PLASTERING 10 CM 1:5. ALL R.C.C. WORKS ARE RATIO 1:2:4, WITH NECESSARY REINFORCEMENT AS PER ISI CODE. FLOORING IN MOSAIC TILES OVER P.C.C TO 20CM TH WEATHERING COURSE IN LIME CONCRETE OVER WITH FLAT TILES ARE LAID TO SLOPE. PAINTINGS IDENANAL

REFERENCE
 PROPOSED
 ROAD
 SITE BOUNDARY

OWNER: M. Shankarswami

LICENSED SURVEYOR: M. SHANKARSWAMI, BE., Licensed Engineer, Ch. S. Licensed Surveyor No-191, Profession of Chennai, 33 N. Anna S. T. Nagar, Ch-17